

# Northern District of California - Bankruptcy Case Filings by Chapter Ten Year Period 2013 – 2022

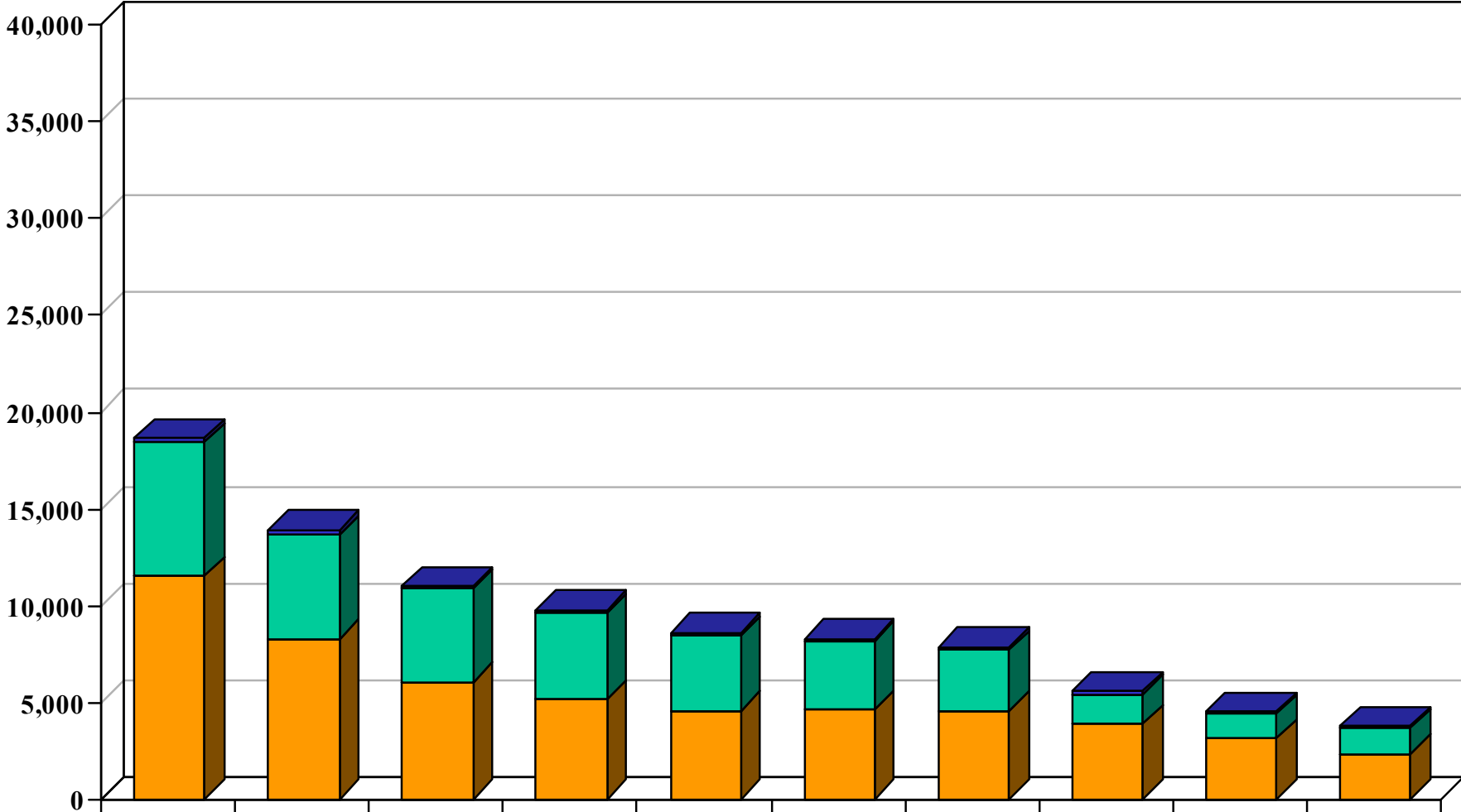

	2013	2014	2015	2016	2017	2018	2019	2020	2021	2022
■ Chapter 11	188	227	160	138	130	106	124	152	129	122
■ Chapter 13	6,868	5,381	4,812	4,449	3,866	3,524	3,151	1,551	1,270	1,328
■ Chapter 7	11,494	8,239	5,999	5,135	4,560	4,603	4,527	3,828	3,095	2,293

Filings only excluding reopenings

# Northern District of California - Bankruptcy Case Filings by Type Ten Year Period 2013 - 2022

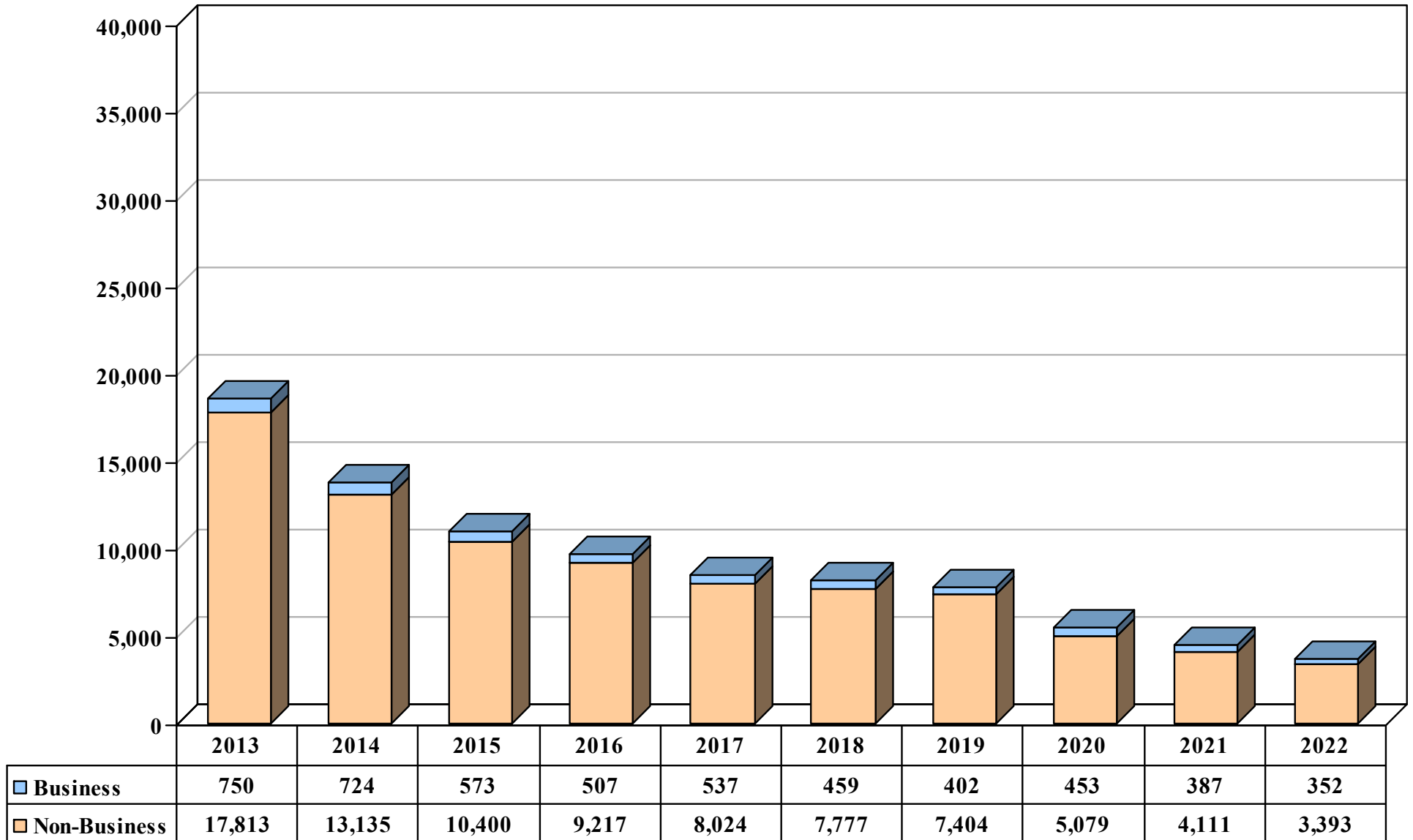

Filings only excluding reopenings and transfers

# Northern District of California - Bankruptcy Case Filings by County\*

## Ten Year Period 2013 - 2022

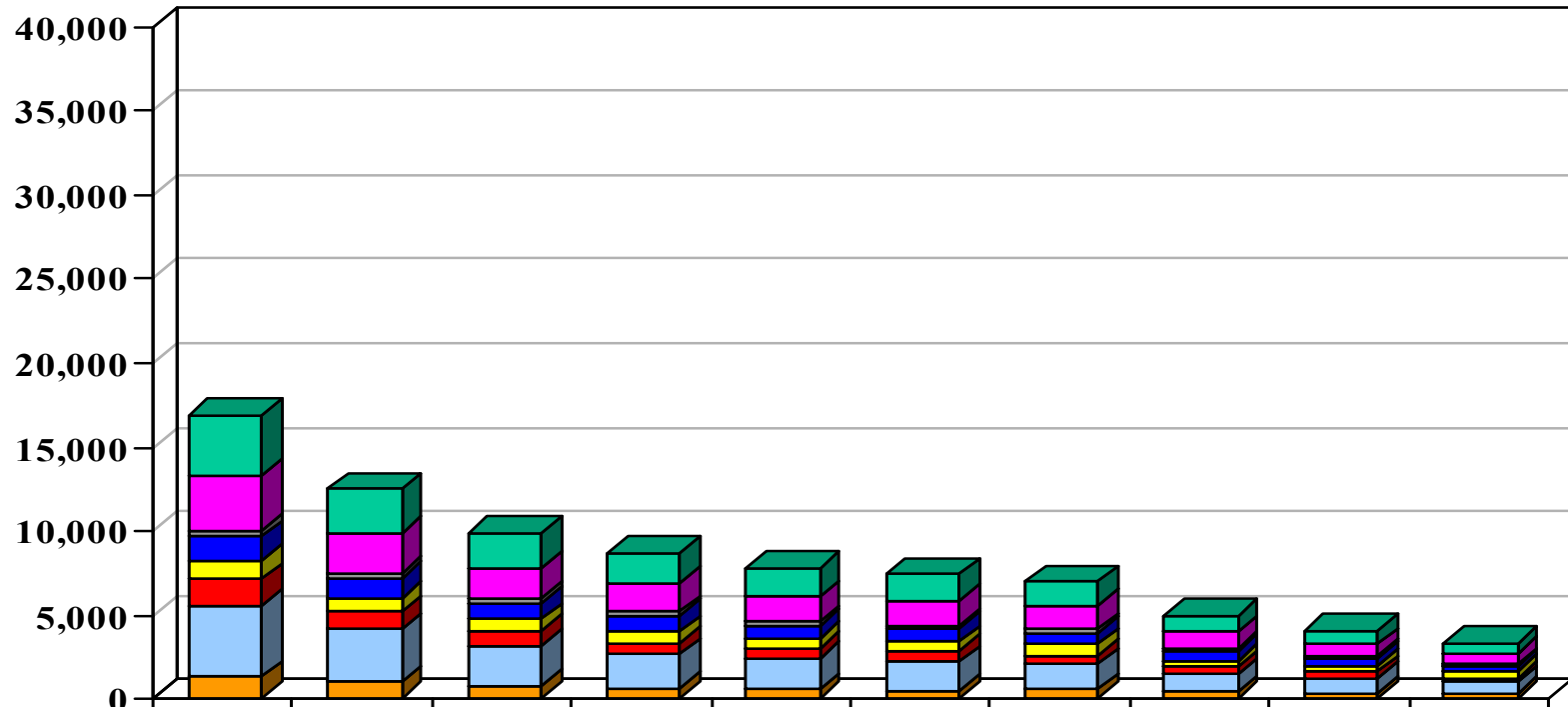

	2013	2014	2015	2016	2017	2018	2019	2020	2021	2022
Alameda	3,613	2,603	2,043	1,824	1,683	1,509	1,437	992	801	642
Contra Costa	3,232	2,374	1,815	1,687	1,482	1,512	1,422	982	712	644
Marin	389	301	215	215	203	179	167	169	130	95
Monterey	1,457	1,261	1,024	963	831	782	730	530	421	338
San Francisco	1,067	762	706	666	588	588	600	430	371	373
San Mateo	1,519	1,036	843	664	587	638	551	440	340	231
Santa Clara	4,275	3,149	2,429	2,040	1,817	1,642	1,487	1,025	909	693
Sonoma	1,266	946	694	560	524	491	535	380	319	290

Filings only (excluding reopenings and transfers)

\* Only major Northern California counties are represented in this chart.

# Northern District of California - Bankruptcy Case Filings by Division Ten Year Period 2013 - 2022

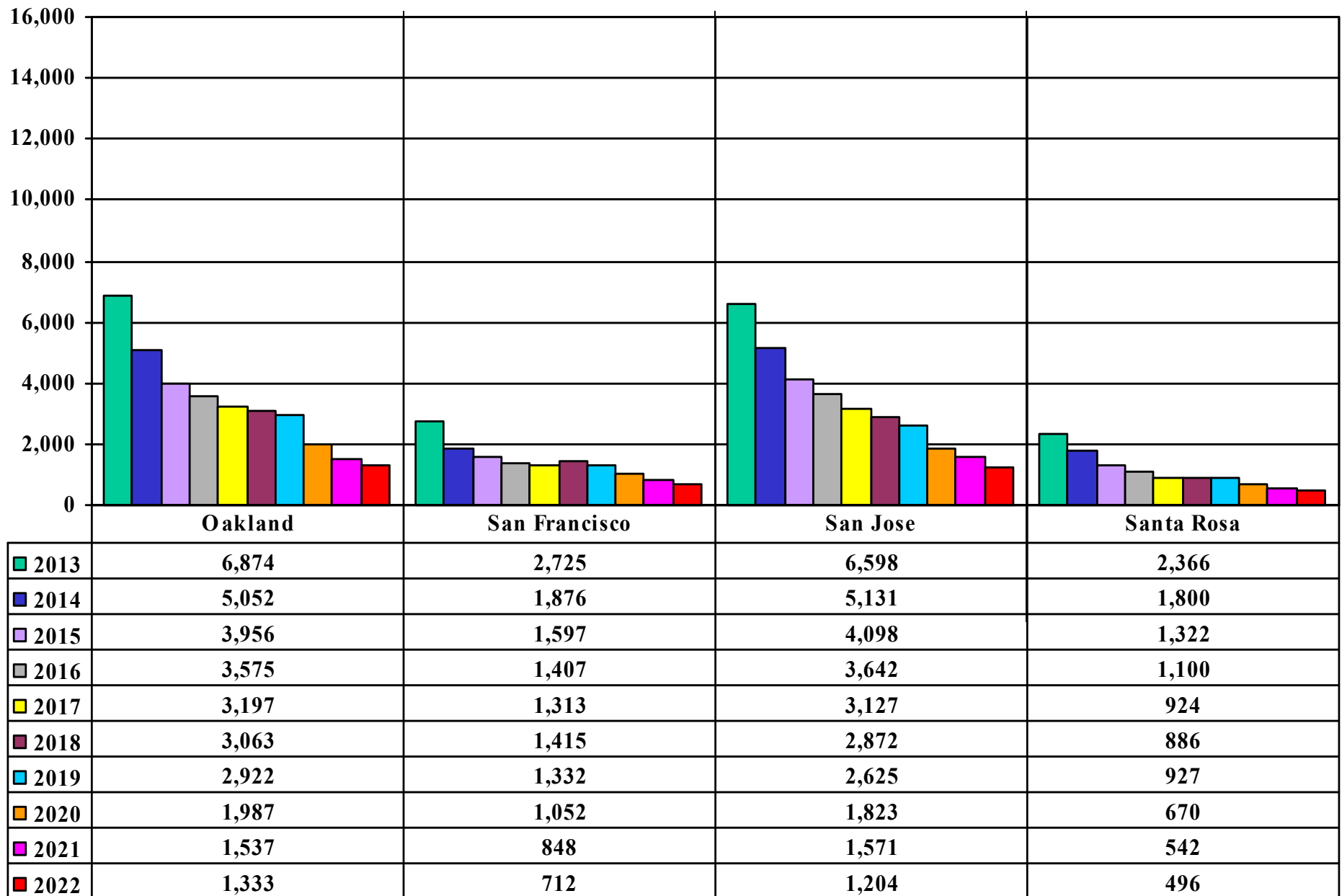

Filings only (excluding reopenings and transfers)

## Northern District of California - Adversary Proceedings Ten Year Period 2013 - 2022

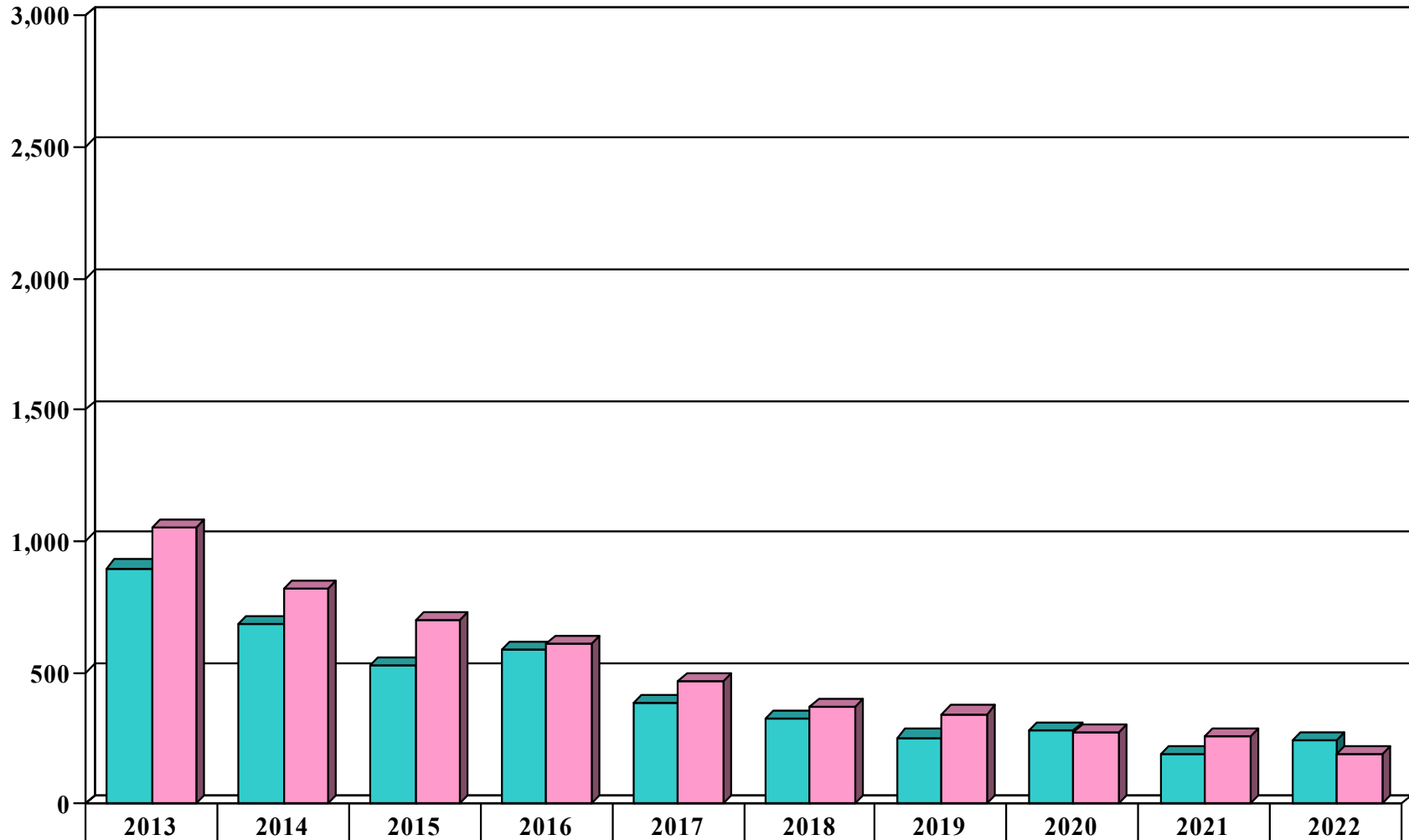

■ Filed	896	682	522	586	385	321	251	275	187	237
■ Terminated	1,047	819	698	605	463	370	341	270	255	189

## Northern District of California - Motion for Relief from Stay Ten Year Period 2013 - 2022

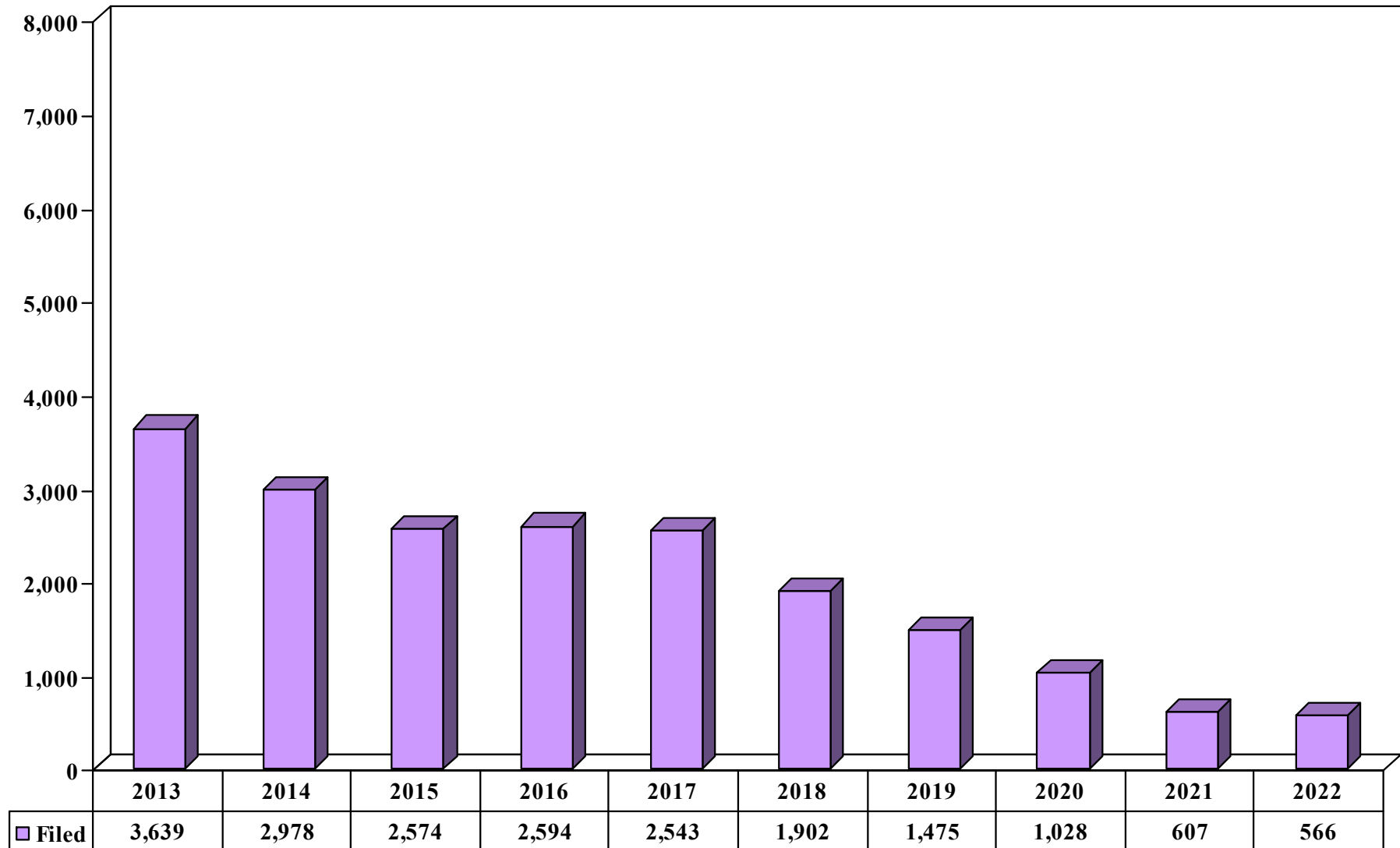

## Northern District of California - Appeals Filed by Division Ten Year Period 2013 - 2022

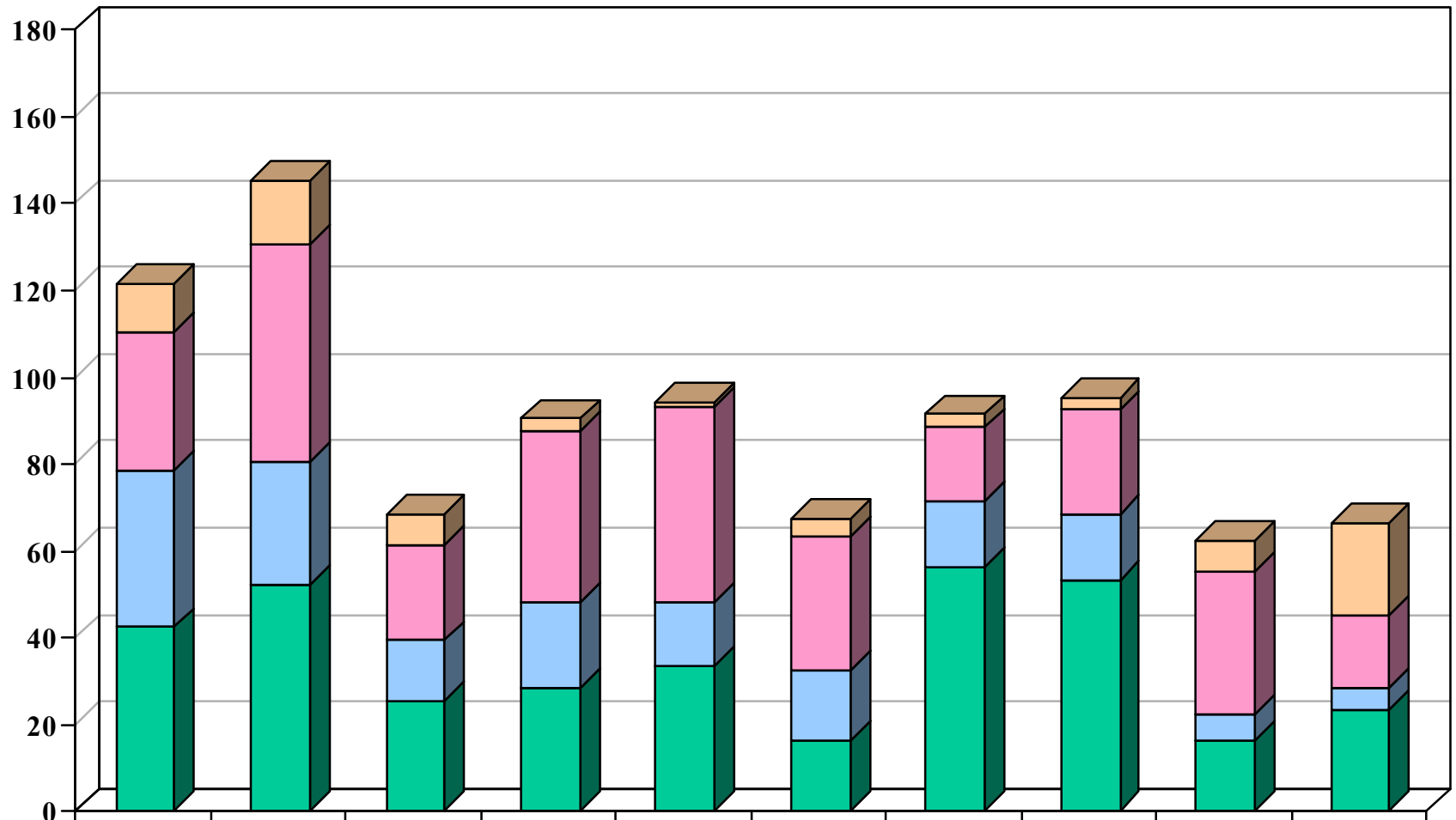

	2013	2014	2015	2016	2017	2018	2019	2020	2021	2022
<span style="color: #FFA500;">■</span> Santa Rosa	11	15	7	3	1	4	3	3	7	21
<span style="color: #FF69B4;">■</span> San Jose	32	50	22	39	45	31	17	24	33	17
<span style="color: #6495ED;">■</span> Oakland	36	28	14	20	15	16	15	15	6	5
<span style="color: #00CED1;">■</span> San Francisco	42	52	25	28	33	16	56	53	16	23